

FILED  
GREENVILLE CO. S. C.  
MAY 29 3 03 PM '81  
DONNIE S. TANKERSLEY  
R.M.C.

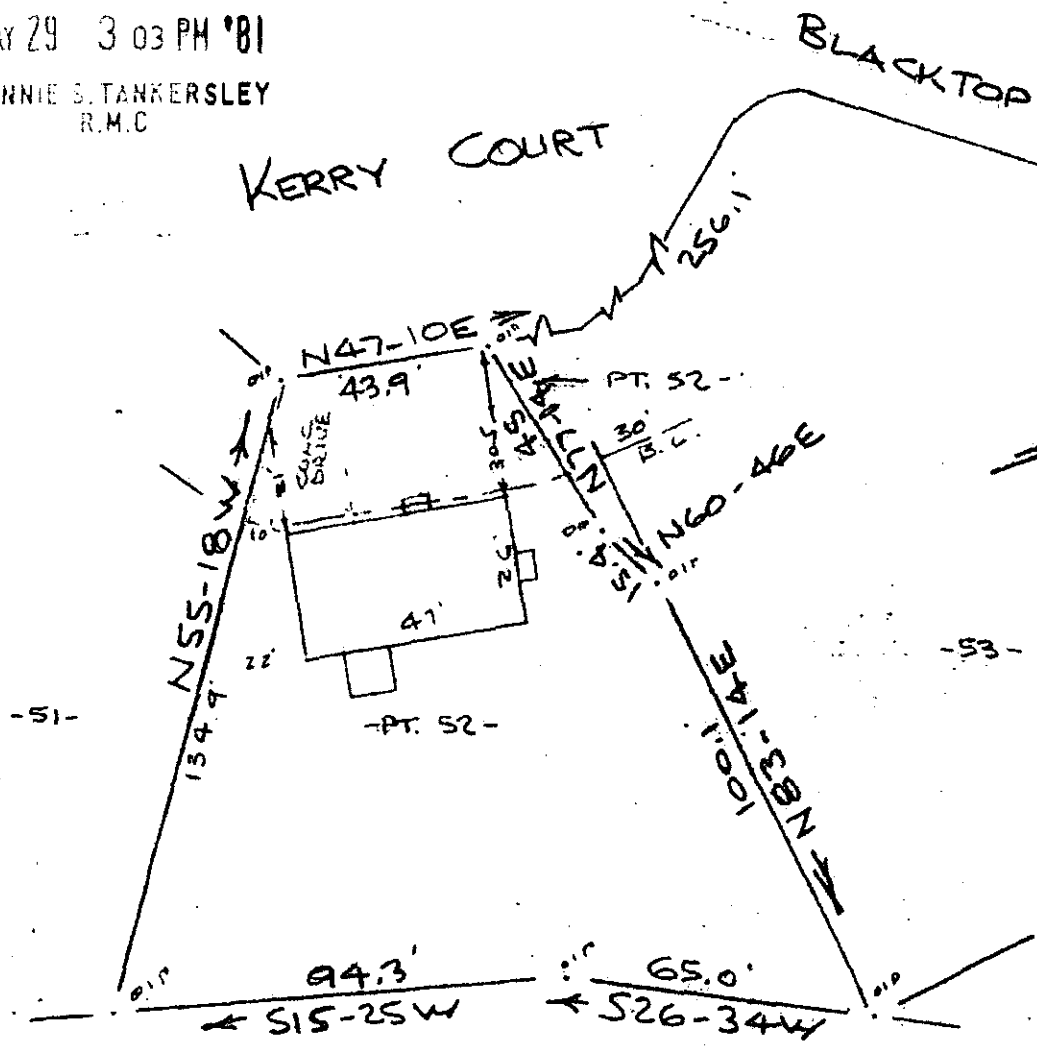

Note: Improvements on this lot are not in a flood hazard area.

Note: Building location is not in a flood hazard area.

PROPERTY OF  
**JAMES T. CANTRELL & SUSAN L. CANTRELL**  
NEAR GREENVILLE, S. C.  
SCALE: 1"=40' 27 MAY 1981

MAY 29 1981

This is to certify that on the 27th day of May, 1981, I surveyed the property shown on this plat, being known as part of lot 52 on plat of SECTION NO. 3 CHICK SPRINGS and recorded in the REC Office Greenville County, S. C., in Plat Book " 4 - N " at Page 51 and also being known as PROPERTY OF JAMES T. CANTRELL & SUSAN L. CANTRELL and recorded in Plat Book at Page ; and that the property lines, walls and buildings are as shown hereon, and that the walls and buildings located on said lot do not encroach or project on adjacent street or property, and that no adjacent walls or buildings encroach or project on said premises, and no power lines cross this property except as shown hereon.

✓ 8-R-14

33148

*R. B. Bruce*

R. B. Bruce, RES-71952

CAROLINA SURVEYING CO.  
112 Hanly St.  
Greenville, S. C.

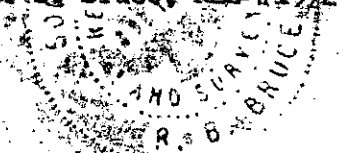

SCTO  
1 MY 29 81  
072  
3.0001